

**APPROVED**

THIS SET OF PLANS AND SPECIFICATIONS MUST BE AT JOB SITE DURING CONSTRUCTION. IT IS UNLAWFUL TO ALTER OR CHANGE SAME, OR TO DEVIATE THEREFROM, WITHOUT WRITTEN APPROVAL FROM THE DEVELOPMENT SERVICES DEPARTMENT.

THE STAMPING OF THIS SET OF PLANS & SPECIFICATIONS SHALL NOT BE HELD TO PERMIT OR TO BE AN APPROVAL OF THE VIOLATION OF ANY PROVISION OF CITY ORDINANCE OR STATE LAW

STRUCTURAL:	DATE: _____
ELECTRICAL:	DATE: _____
MECHANICAL:	DATE: _____
PLUMBING:	DATE: _____

DEVELOPMENT SERVICES DEPARTMENT  
CITY OF TUCSON

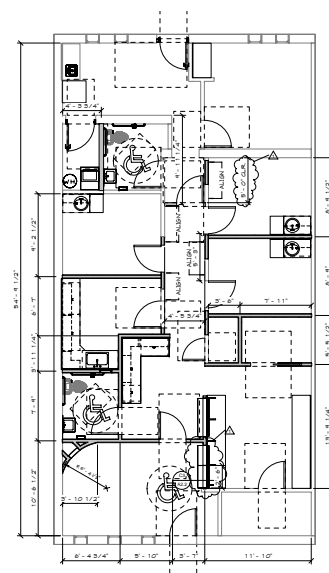
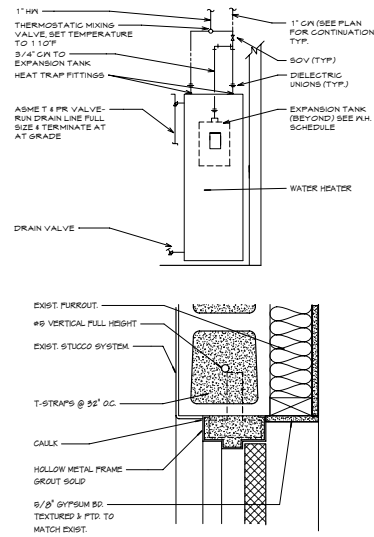

# MARTHA MILLER, MD

The medical office for Martha Miller, MD measures 1617 square feet, Bright Design Associates nearly completely gutted the existing space for the client. A reception area, lobby, records storage spaces, secure medication closet, medical lab, exam rooms, laundry room, accessible toilet rooms, break rooms, and a private office were laid out. Required engineering of new structural openings, mechanical, and electrical changes were all done by Bright Design.

**Location**  
5300 E ERICKSON, TUCSON, AZ

**Client**  
STARSYS DEVELOPMENT

**Contract Value**  
N/A

**Completion Date**  
AUGUST 2006

**Project Size**  
1617 SQ FT



BRIGHT DESIGN ASSOCIATES